

I-395/SR 836/I-95 DESIGN-BUILD PROJECT

Financial Project Numbers: 251688-1-52-01, 423126-1-52-01, 423126-2-52-01, 429300-2-52-01

06-24-2024

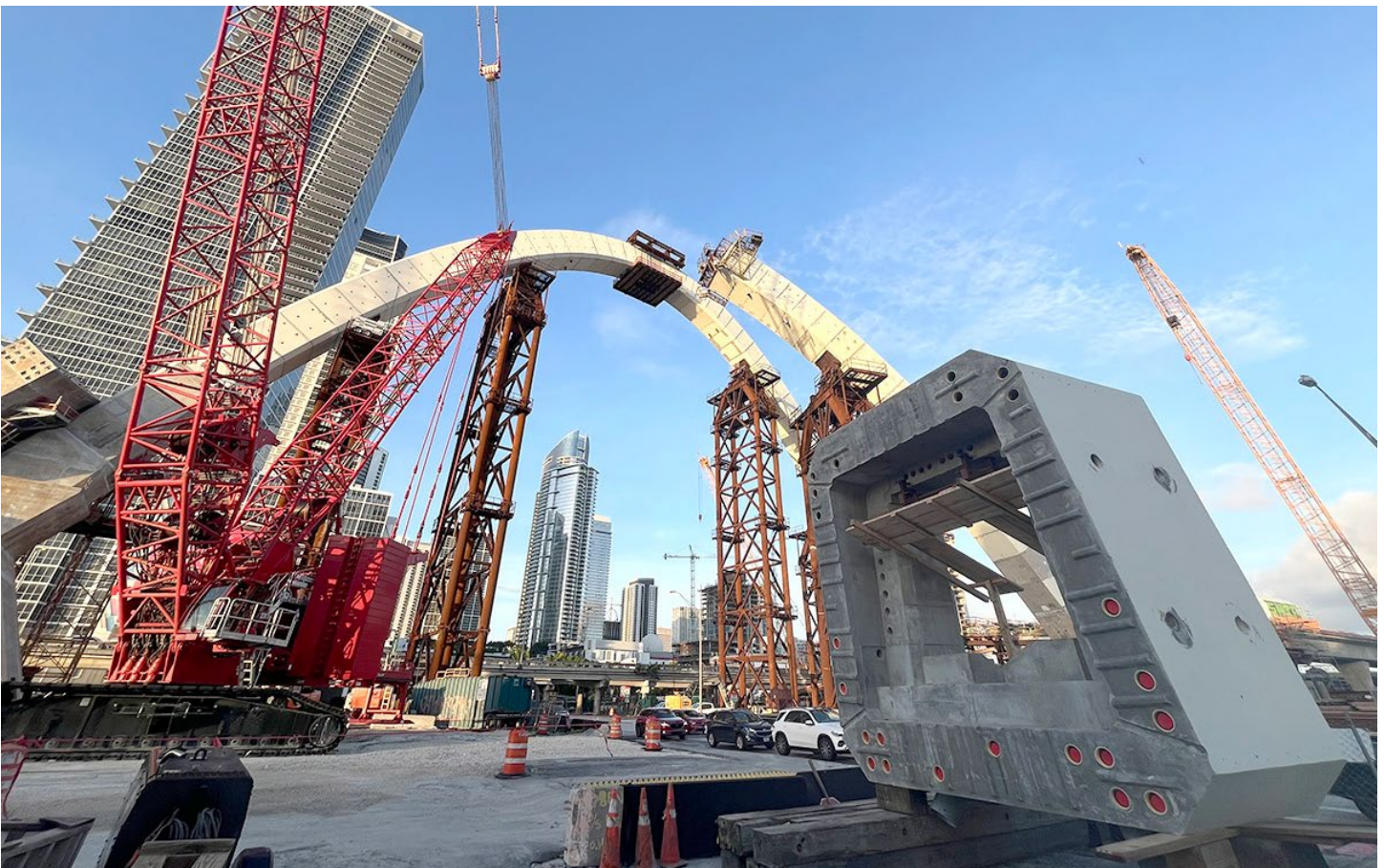

View of completed signature bridge arch over NE 2 Avenue

NORTHBOUND I-95 CLOSED JUNE 25 TO COMPLETE TRAFFIC SHIFT

- On **TUESDAY, JUNE 25**, all northbound lanes on Interstate 95 (I-95) will be closed from 10 p.m. to 5:30 a.m., between NW 8 Street and NW 17 Street, to allow workers to shift northbound travel lanes to the right side of the roadway by **WEDNESDAY MORNING JUNE 26**.

Continue reading on the next page...

- During this closure drivers going north on I-95 who want to continue northbound should:
 - Take the eastbound I-395 ramp
 - Exit at NE 2 Avenue/Biscayne Boulevard (Exit 2B)
 - Turn right at NE 2 Avenue, then turn right at NE 11 Street
 - Turn right at NE 1 Avenue, to access the ramp to I-95 to continue north

TO VIEW A MAP OF THE DETOUR, PLEASE [CLICK HERE.](#)

The northbound I-95 ramp to westbound SR 836 will also be closed **TUESDAY** between the hours of 10 p.m. and 5:30 a.m.

- During this closure drivers who want to go west on SR 836 should:
 - Enter the eastbound I-395 ramp
 - Exit at NE 2 Avenue/Biscayne Boulevard (Exit 2B)
 - Turn right on NE 2 Avenue
 - Turn right on NE 11 Street
 - Turn right on NE 1 Avenue to access westbound I-395 to continue onto westbound SR 836

TO VIEW A MAP OF THE DETOUR PLEASE [CLICK HERE.](#)

A new northbound traffic pattern will be in place between NW 8 Street and NW 17 Street, when the road reopens at 5:30 a.m., **WEDNESDAY MORNING JUNE 26.**

Please note this schedule may change due to weather or other unforeseen conditions.

ABOUT THE PROJECT

The I-395/SR 836/I-95 Design-Build Project will add capacity, enhance the flow of traffic and safety and improve access along I-395, SR 836 and I-95.



To view a video of the project,
please visit:
i395-miami.com/project-video

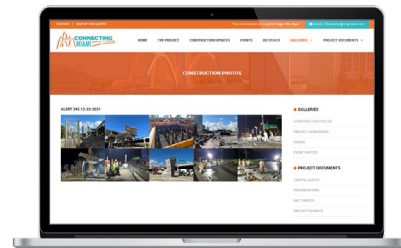

To view updated project photos,
please visit:
i395-miami.com/construction-photos

Continue reading on the next page...

Please note that this schedule may change due to bad weather or other unforeseen conditions.

The work is part of the I-395/SR 836/I-95 Design-Build Project that will reconstruct the I-395 corridor from the SR 836/I-395/I-95 (Midtown) Interchange to the MacArthur Causeway Bridge, including the construction of a Signature Bridge over NE 2 Avenue and Biscayne Boulevard; double-deck SR 836 from west of NW 17 Avenue to the Midtown Interchange and the replacement of the concrete pavement on I-95 from NW 8 Street to NW 29 Street.

For additional information on the project please contact Oscar Gonzalez at 786-280-0983 or via email at Oscar.Gonzalez2@dot.state.fl.us. Additional project information can be found on the project website, www.I-395miami.com.

For information on scheduled lane closures on FDOT Construction Projects that affect traffic to/from and in Miami Beach, please [click here](#).